

COLUMN LOCATION LAYOUT

- NOTES :**
1. CONCRETE MIX- M20
 2. Y REPRESENTS TOR STEEL GRADE- Fe-500
 3. CLEAR COVER TO MAIN REINF. IN -
 - FOOTING- 50MM
 - COLUMN- 40MM
 - BEAMS- 30MM
 - SLABS- 25MM
 4. FOUNDATION DESIGNED FOR GF + 1 FLOOR (2 SLAB).
 5. SBC OF SOIL IS CONSIDERED AS 30 T/M2

- REFERENCE DRAWING :**
1. REFER DRAWING NO. FOR GENERAL NOTES:
 - GEN - 01
 - GEN - 02
 - GEN - 03
 - GEN - 04
 2. REFER RELEVANT ARCHITECTURAL / SERVICES DRAWINGS

ALL DIMENSIONS ARE IN METERS(M)

NO	DESCRIPTION	DATE
REVISION		
PURPOSE:		
TENDER DRAWING		
PROJECT:		
PROPOSED CONSTRUCTION OF QUARTER GUARD (ARMOR HOUSE) OF BNPMPIL(M)		
CLIENT:		
BANK NOTE PAPER MILL INDIA Pvt. Ltd. MYSORE		
ARCHITECTS :		
KULKARNI ASSOCIATES <small>Consulting Architects, Engineers, Project Management Consultants Interior Designers & Surveyors</small>		
<small>Surya Prema Building, next to Adiga's Restaurant, Kanakapura Road No.203, 2nd Floor, Above Canara Bank Raghuvahalli Branch Raghuvahalli, Village, Upparahalli, Hosur, Bangalore-560062 Email ID: kulkarniassociates@yaho.com</small>		
TITLE:		
COLUMN LOCATION LAYOUT		
FILE NAME :		
SCALE : NTS	DATE : 21-03-2018	JOB NO.
DRAWN :	DEALT :	DV-662
VMUTHA	CHECKED :	
DRAWING NO :		REVNO :
DV-S1-02		R0

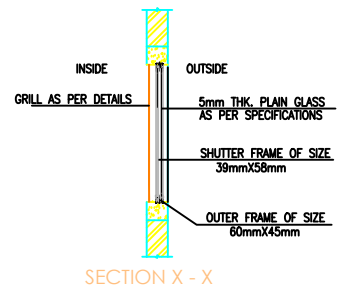
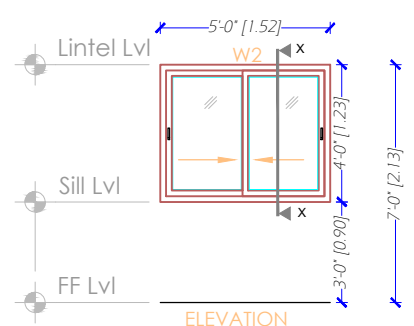

W2 = 1.52X2.13
UPVC WINDOW
OUTER FRAME SIZE -60X45 MM
SASH -39X58 MM
GLAZING BEAD -20X18 MM

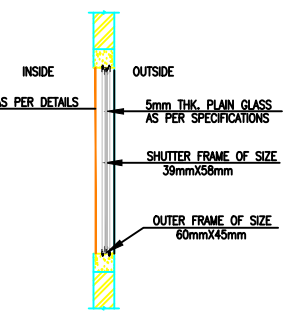
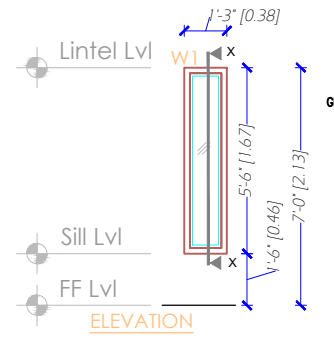

W1 = 1.38X1.67
UPVC WINDOW
OUTER FRAME SIZE -60X45 MM
SASH -39X58 MM
GLAZING BEAD -20X18 MM

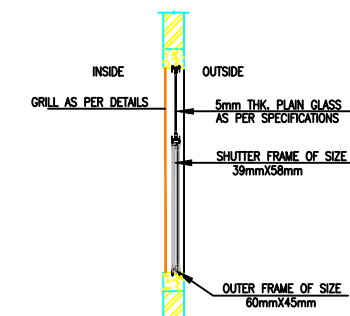
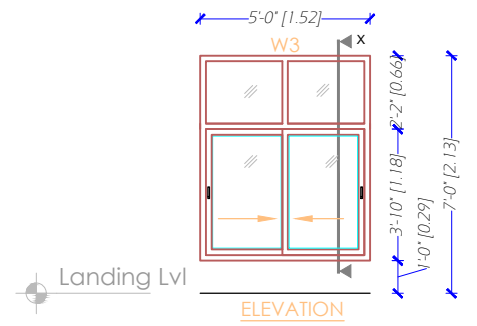

W3 = 1.52X1.84
UPVC WINDOW
OUTER FRAME SIZE -60X45 MM
SASH -39X58 MM
GLAZING BEAD -20X18 MM

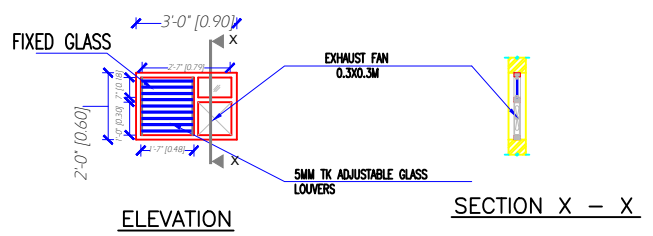

V2 = 0.9X0.6M
UPVC VENTILATOR
OUTER FRAME SIZE -60X45 MM
GLAZING BEAD -20X18 MM

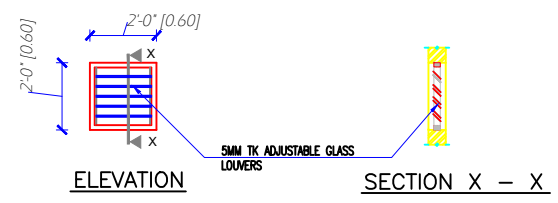

V2 = 0.6X0.6M
UPVC VENTILATOR
OUTER FRAME SIZE -60X45 MM

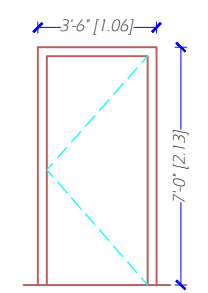

DOOR - LAMINTED WOODEN
DOOR (D1)
SIZE - 1.06 X 2.13 M
FRAME SIZE - 0.125 X 0.065M

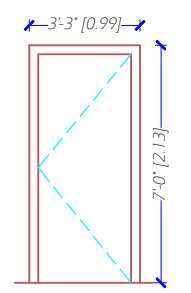
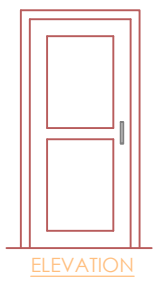

DOOR - LAMINTED WOODEN
DOOR (D2)
SIZE - 0.99MM X 2.13 M
FRAME SIZE - 0.125 X 0.065M

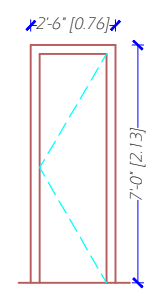
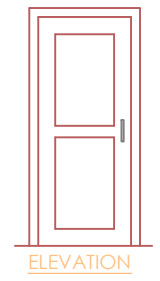

DOOR - LAMINTED WOODEN
DOOR (D3)
SIZE - 0.76 X 2.13 M
FRAME SIZE - 0.125 X 0.065M

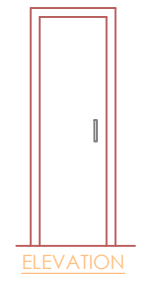

SCHEDULE OF OPENINGS

SL.NO	DOOR	SIZES	NOS.
1	D1	1.06 MX 2.13M	5
2	D2	0.99 MX 2.13M	3
3	D3	0.76 MX 2.13M	4
WINDOW			
4	W1	1.38 MX 1.67M	1
5	W2	1.52 MX 1.23M	5
6	W3(ST.CASE)	1.52 MX 1.84M	2
VENTILATOR			
7	V1	0.60 MX 0.60 M	3
8	V2	0.91 MX 0.60 M	1

NOTES:
ALL DIMENSIONS ARE IN METERS(M)

NO	DESCRIPTION	DATE
REVISION		
PURPOSE: TENDER DRAWING		
PROJECT: PROPOSED CONSTRUCTION OF QUARTER GUARD (ARMOR HOUSE) OF BNPMP(LM)		
CLIENT: BANK NOTE PAPER MILL INDIA Pvt. Ltd. MYSORE		
ARCHITECTS : KULKARNI ASSOCIATES <small>Consulting Architects, Engineers, Project Management Consultants Interior Designers & Surveyors</small> Surya Prerna Building, next to Adiga's Restaurant, Kanakapura Road No.203, 2nd floor, Above Carera bank Raghuvanthi Branch Raghuvanthi, Vijaya Vittala Hotel, Bangalore-560062 Email ID: kulkarniassociates@yahoo.com		
TITLE: DOOR AND WINDOW SCHEDULE AND DETAILS		
FILE NAME :	DATE : 23-04-2018	
SCALE : NTS	DEALT : SUHAS	JOB NO.
DRAWN : LAXMI	CHECKED : Ar. KAMTHA	
DRAWING NO : ARCH-08	REVNO.	

LPDB
TPN.DB

HORIZONTAL
6 WAY TPN DB

Loc: NEAR Staircase,
Ground floor

From Metering Board

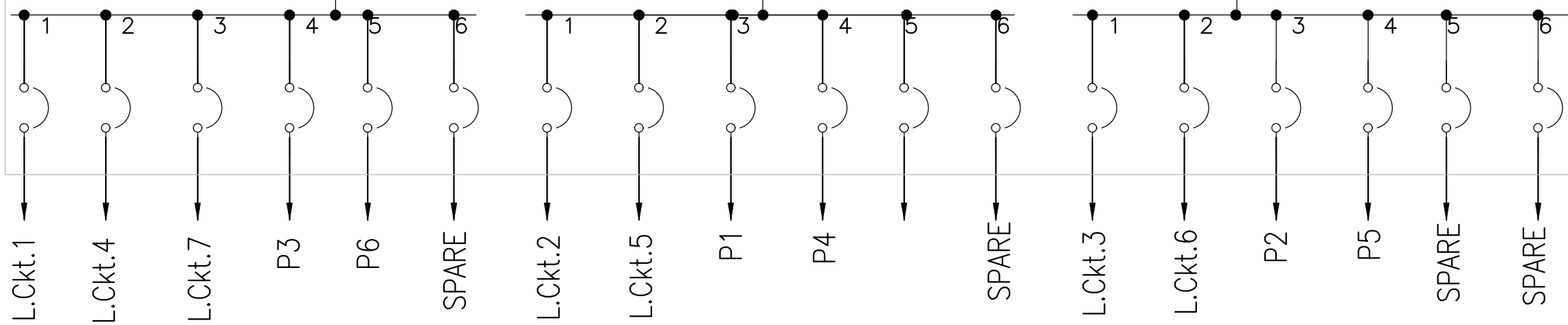
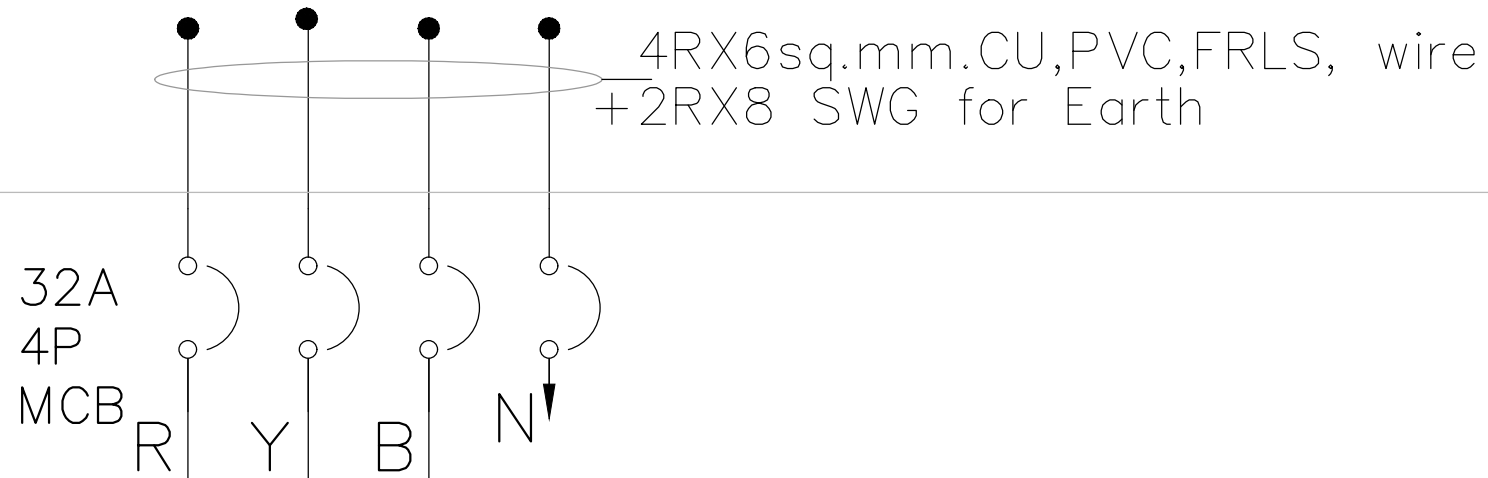

Note: 1) All MCBs – C–Curve type 2) For Lighting Circuits to use 2Rx2.5sqmm+1Rx1.5sqmm,PVC,FRLS,Copper wire and 6A,SP,MCB.3) For Power Circuits to use 2Rx4sqmm+1Rx2.5sqmm,PVC,FRLS,Copper and 20A,SP,MCB

NOTES:
ALL DIMENSIONS ARE IN METERS(M)

NO	DESCRIPTION	DATE
	REVISION	

PURPOSE:
TENDER DRAWING

PROJECT:
PROPOSED CONSTRUCTION OF QUARTER
GUARD (ARMOR HOUSE) OF BNP/ML(M)

CLIENT:
BANK NOTE PAPER MILL INDIA Pvt. Ltd.
MYSORE

ARCHITECTS :
KULKARNI ASSOCIATES
Consulting Architects, Engineers, Project Management Consultants Interior
Designers & Surveyors
Surya Prema Building, next to Adiga's Restaurant, Kanakapura Road
No.203, 2nd Floor, Above Carara Bank Raghuvahalli Branch
Raghuvahalli, Village, Udupi Taluk, Udupi District, Karnataka-575002
Email ID: kulkarniassociates@ymail.com

TITLE:
DISTRIBUTION BOARD SCHEMATIC
DRAWING

FILE NAME :	DATE : 21-03-2018	JOB NO :
SCALE : NTS	DEALT : KB	
DRAWN : G.RAO	CHECKED : KB	

DRAWING NO :
PA-MYS-CSIF-ARMH-EL-03

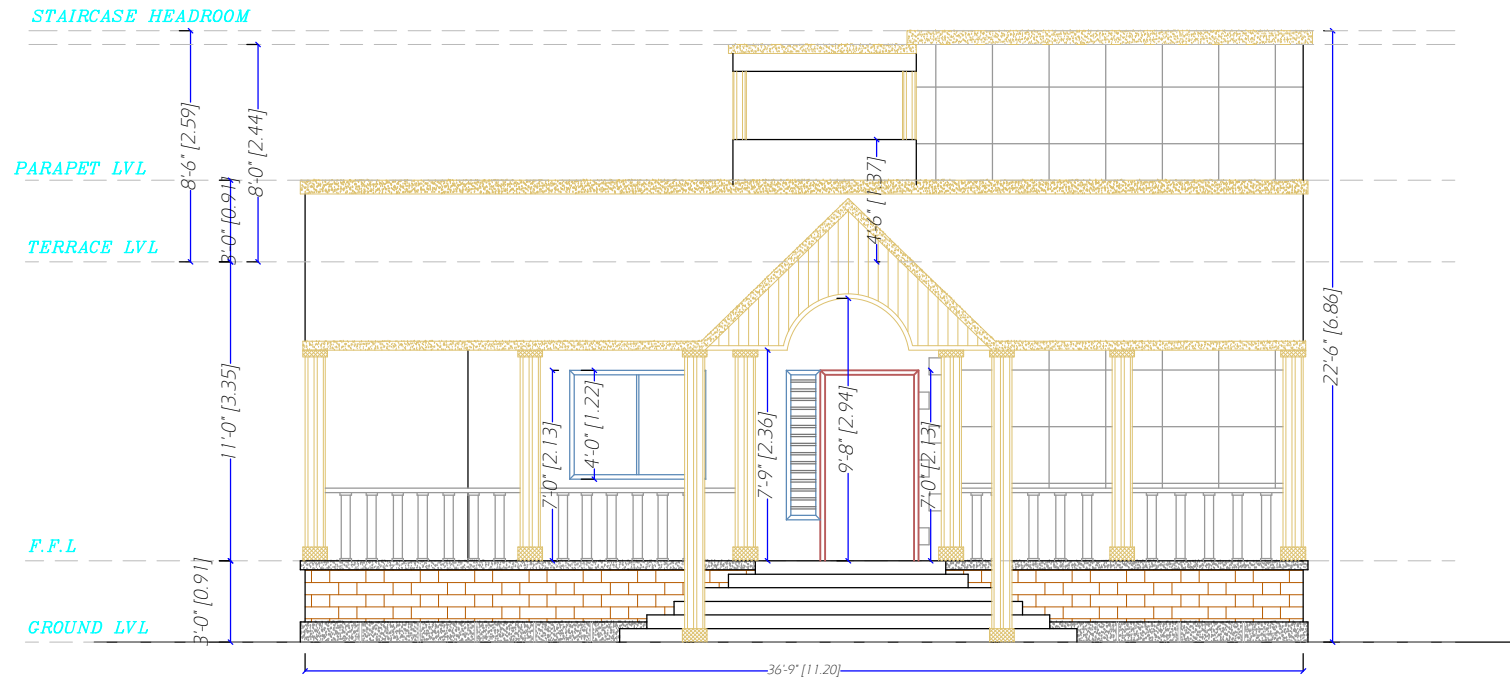

EAST ELEVATION

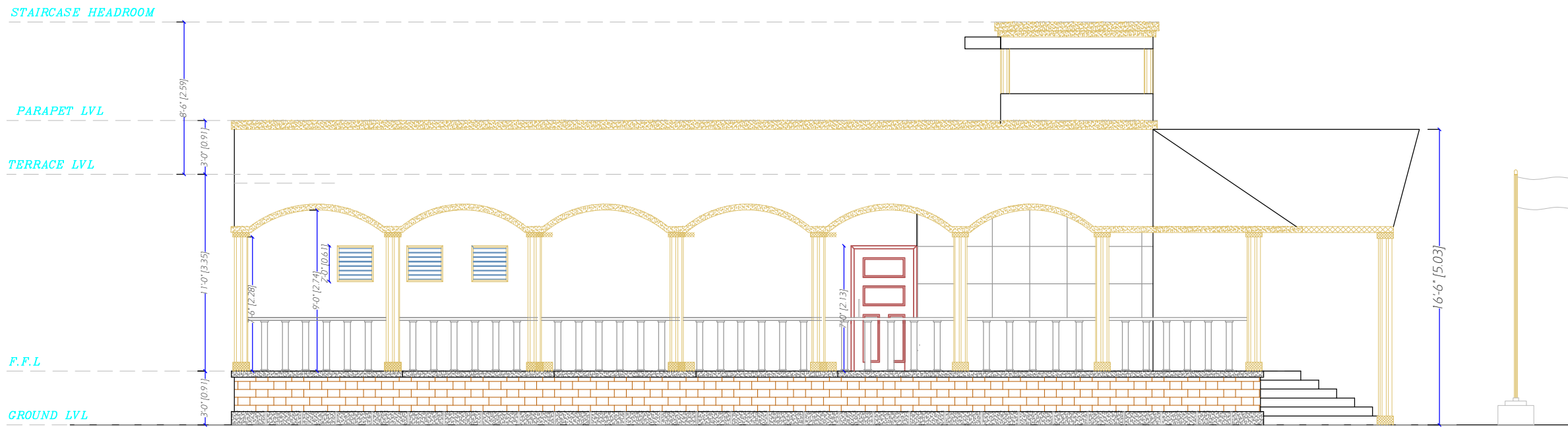

SOUTH ELEVATION

NOTES:
ALL DIMENSIONS ARE IN METERS(M)

NO	DESCRIPTION	DATE
REVISION		
PURPOSE: TENDER DRAWING		
PROJECT: PROPOSED CONSTRUCTION OF QUARTER GUARD (ARMOR HOUSE) OF BNPMPIL(M)		
CLIENT: BANK NOTE PAPER MILL INDIA Pvt. Ltd. MYSORE		
ARCHITECTS : KULKARNI ASSOCIATES <small>Consulting Architects, Engineers, Project Management Consultants Interior Designers & Regd. Valuers</small> Surya Prerna Building, next to Adiga's Restaurant, Kanakapura Road No. 203, 2nd floor, Above Conank Bank, Raghuvalli Branch Raghuvalli Village, Uttarahalli, Hobli Bangalore-560062 <small>Email id: kulkarni.associates@ymail.com</small>		
TITLE: ELEVATIONS		
FILE NAME :	-----	
SCALE : NTS	DATE : 21-03-2018	JOB NO.
DRAWN :	DEALT :	
LAXMI	CHECKED :	
DRAWING NO :	REVNO :	
ARCH-04A		

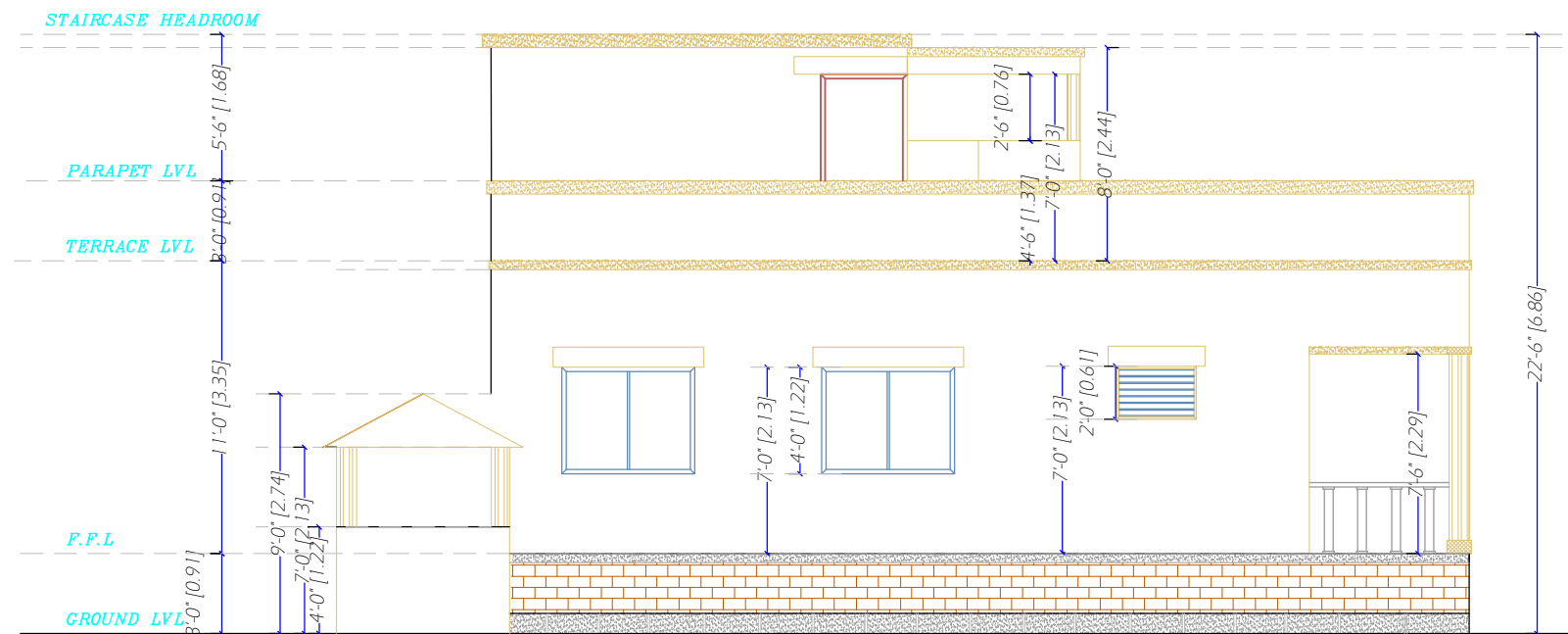

WEST ELEVATION

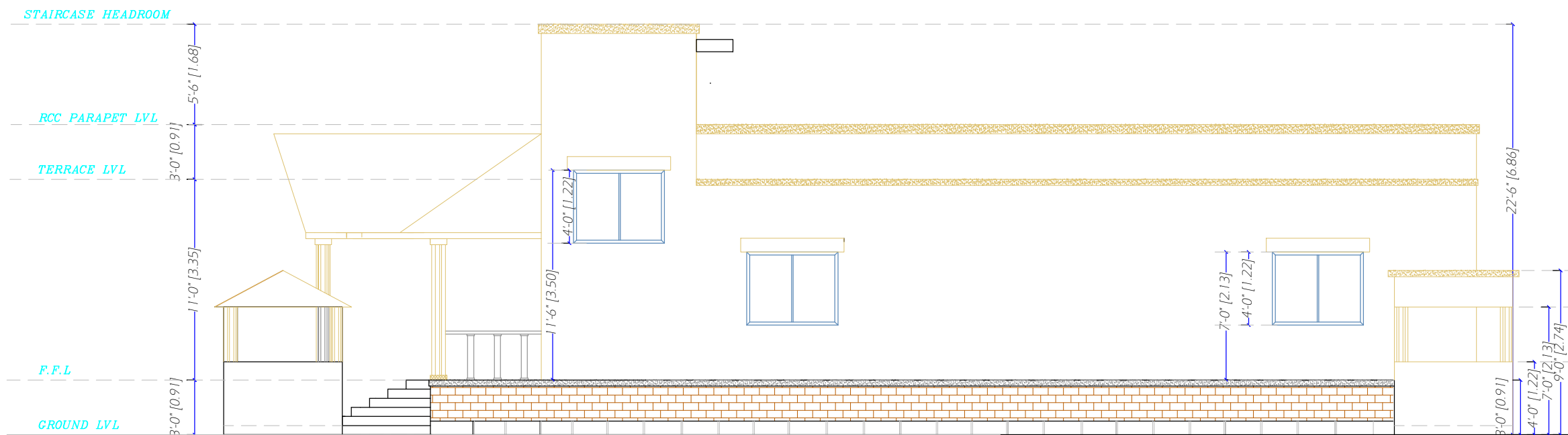

NORTH ELEVATION

NOTES:
ALL DIMENSIONS ARE IN METERS(M)

NO	DESCRIPTION	DATE

PURPOSE:
TENDER DRAWING

PROJECT:
PROPOSED CONSTRUCTION OF QUARTER GUARD (ARMOR HOUSE) OF BNPMPIL(M)

CLIENT:
BANK NOTE PAPER MILL INDIA Pvt. Ltd. MYSORE

ARCHITECTS :
KULKARNI ASSOCIATES
Consulting Architects, Engineers, Project Management Consultants Interior Designers & Real Estate
Surya Prama Building, next to Adiga's Restaurant, Kanakapura Road
No. 223, 2nd Floor, Above Conank Bank, Raghuvahalli Branch
Raghuvahalli Village, Uttarahalli Hobli, Bangalore-560062
Email id: kulkarni.associates@ymail.com

TITLE:
ELEVATIONS

FILE NAME :		
SCALE : NTS	DATE : 21-03-2018	JOB NO.
DRAWN :	DEALT :	
LAXMI	CHECKED :	
DRAWING NO : ARCH-04B		REVNO.

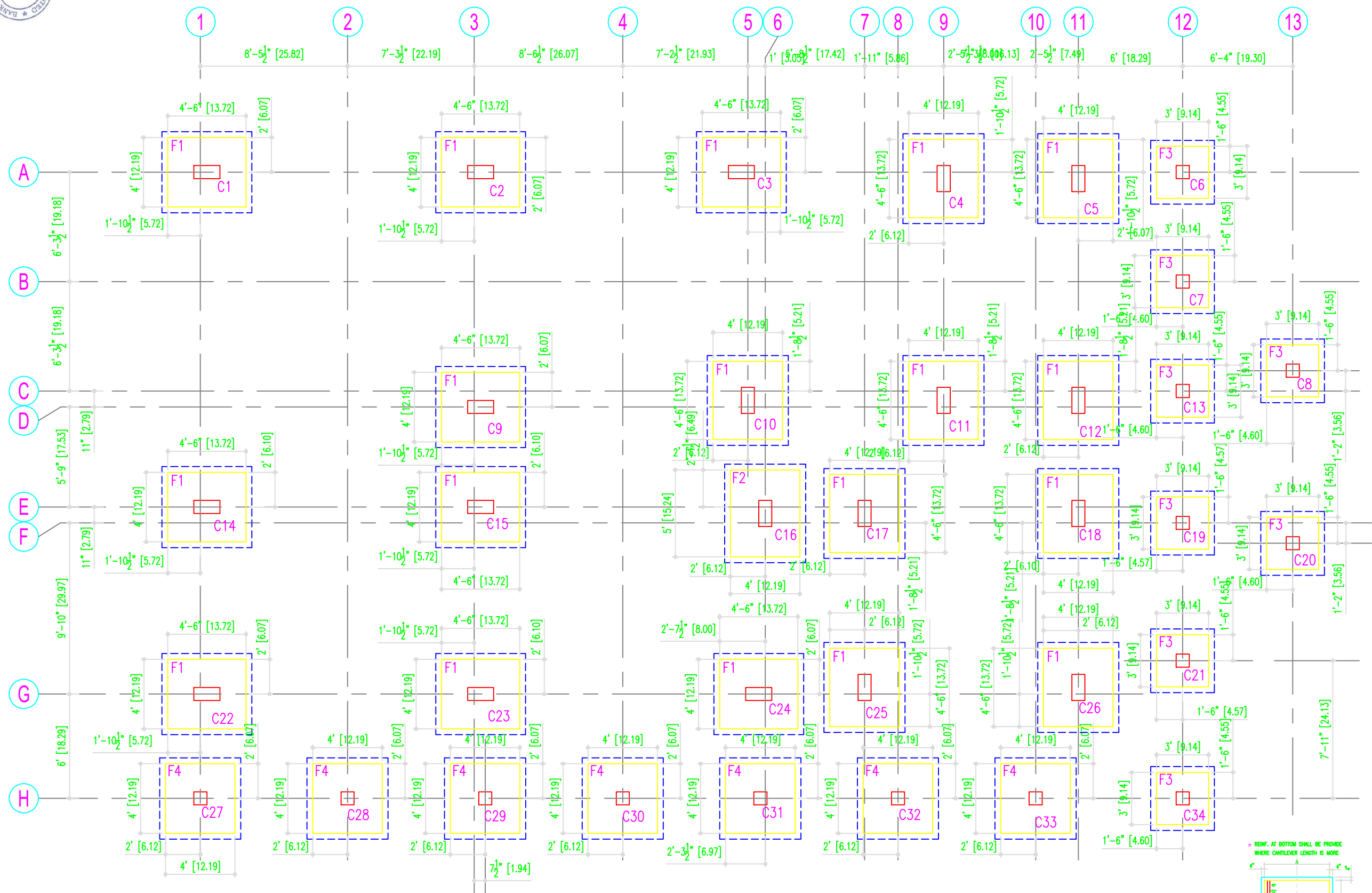

SCHEDULE OF FOOTINGS					
TYPE OF FOOTING	FOOTING SIZES B x A	FOOTING DEPTH D	CONCRETE MIX	BOTTOM REINFORCEMENT	
				b (reinf)	a (reinf)
F1	4'-0" x 4'-6"	18"	M20	Y10@6"CC	Y10@6"CC
F2	4'-0" x 5'-0"	18"	M20	Y10@6"CC	Y10@6"CC
F3	3'-0" x 3'-0"	12"	M20	Y10@8"CC	Y10@8"CC
F4	4'-0" x 4'-0"	15"	M20	Y10@7"CC	Y10@7"CC

FOOTING LAYOUT

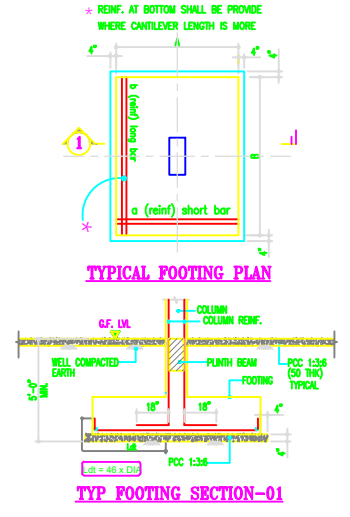

- NOTES:**
- CONCRETE MIX- M20
 - Y REPRESENTS TOR STEEL GRADE- Fe-500
 - CLEAR COVER TO MAIN REINF. IN -
FOOTING- 50MM
COLUMN- 40MM
BEAMS- 30MM
SLABS- 25MM
 - FOUNDATION DESIGNED FOR GF + 1 FLOOR (2 SLAB).
 - SBC OF SOIL IS CONSIDERED AS 30 T/M2

- REFERENCE DRAWING:**
- REFER DRAWING NO. FOR GENERAL NOTES:
GEN - 01
GEN - 02
GEN - 03
GEN - 04
 - REFER RELEVANT ARCHITECTURAL / SERVICES DRAWINGS

ALL DIMENSIONS ARE IN METERS(M)

NO	DESCRIPTION	DATE
REVISION		
PURPOSE: TENDER DRAWING		
PROJECT: PROPOSED CONSTRUCTION OF QUARTER GUARD (ARMOR HOUSE) OF BNPMP(LM)		
CLIENT: BANK NOTE PAPER MILL INDIA Pvt. Ltd. MYSORE		
ARCHITECTS : KULKARNI ASSOCIATES <small>Consulting Architects, Engineers, Project Management Consultants Interior Designers & Environmental Planners</small> Surya Prerna Building, next to Adiga's Restaurant, Kanakapura Road No.203, 2nd Floor, Above Carera Bank Raghuvahalli Branch, Raghuvahalli, Village, Udupitalahalli, Bengaluru-560062 Email: kulkarniassociates@ymail.com		
TITLE: FOOTING LAYOUT		
FILE NAME :	DATE : 21-03-2018	JOB NO :
SCALE : NTS	DEALT :	DV-662
DRAWN : VMUTHA	CHECKED :	
DRAWING NO : DV-S1-03	REVNO :	RO

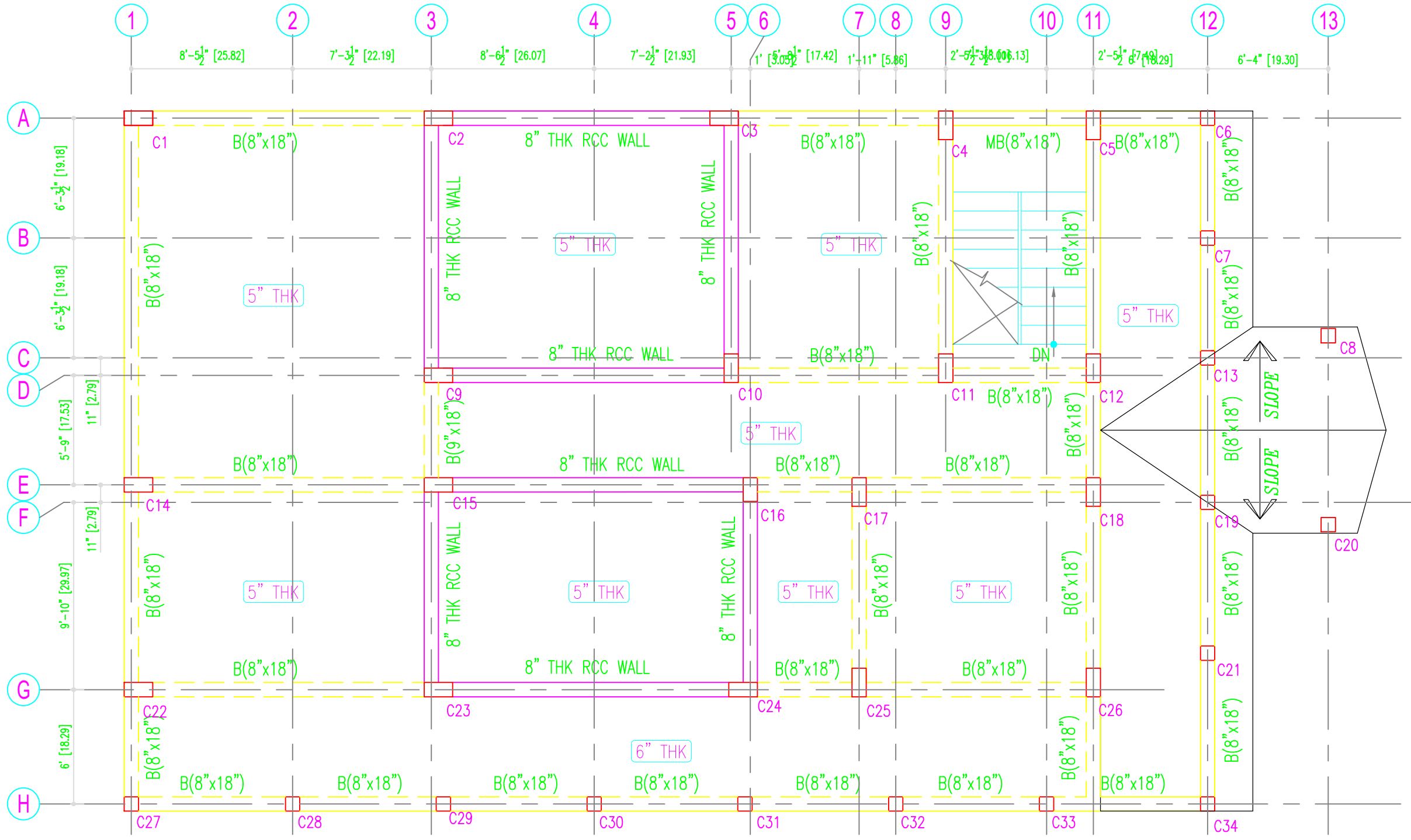

FIRST FLOOR FORMWORK LAYOUT

- NOTES :**
1. CONCRETE MIX- M20
 2. Y REPRESENTS TOR STEEL GRADE- Fe-500
 3. CLEAR COVER TO MAIN REINF. IN -
FOOTING- 50MM
COLUMN- 40MM
BEAMS- 30MM
SLABS- 25MM
 4. FOUNDATION DESIGNED FOR GF + 1 FLOOR (2 SLAB).
 5. SBC OF SOIL IS CONSIDERED AS 30 T/M2

- REFERENCE DRAWING :**
1. REFER DRAWING NO. FOR GENERAL NOTES:
GEN - 01
GEN - 02
GEN - 03
GEN - 04
 2. REFER RELEVANT ARCHITECTURAL / SERVICES DRAWINGS

NO	DESCRIPTION	DATE
REVISION		
PURPOSE: TENDER DRAWING		
PROJECT: PROPOSED CONSTRUCTION OF QUARTER GUARD (ARMOR HOUSE) OF BNPML(M)		
CLIENT: BANK NOTE PAPER MILL INDIA Pvt. Ltd. MYSORE		
ARCHITECTS : KULKARNI ASSOCIATES <small>Consulting Architects, Engineers, Project Management Consultants Interior Designers & Surveyors</small> Surya Prema Building, next to Adiga's Restaurant, Kanakapura Road No.203, 2nd Floor, Above Canara Bank Raghuvahalli Branch, Raghuvahalli, Hosur, Karnataka - 560062 <small>Email ID: kulkarniassociates@yahoo.com</small>		
TITLE: FIRST FLOOR FROM WORK LAYOUT		
FILE NAME :	DATE : 21-03-2018	
SCALE : NTS	DEALT :	JOB NO. : DV-662
DRAWN : VNUTHA	CHECKED :	
DRAWING NO. : DV-S1-04	REVNO. : RO	

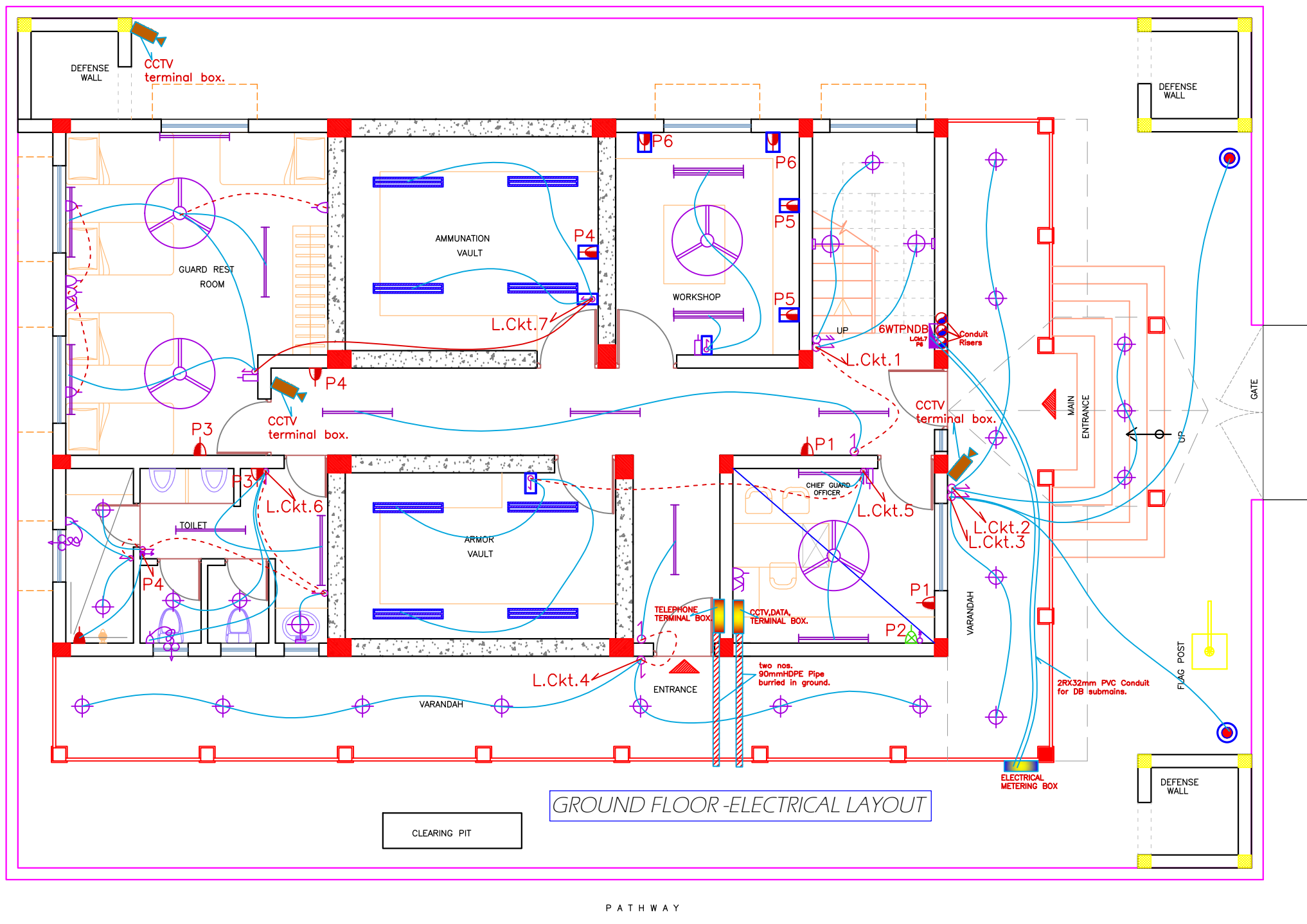

MAIN ROAD TO CISF UNIT BRBNMPL BARRACK

GROUND FLOOR - ELECTRICAL LAYOUT

ELECTRICAL-LEGEND

SL.	SYMBOL	DESCRIPTION	SL.	SYMBOL	DESCRIPTION	SL.	SYMBOL	DESCRIPTION
1		SP SWITCH/TWO-WAY SWITCH	8		1X20 W 4FT.,LED LIGHT light 1X40 W 4FT.,LED LIGHT light	15		20A,DP,SWITCH FOR AC
2		WALL-BRACKET	9		EXHAUST FAN	16		CCTV CAMERA
3		CEILING FAN	10		6A SOCKET WITH SWITCH	17		DISTRIBUTION BOARD
4		CEILING LIGHT POINT	11		6/16A SOCKET+16A SWITCH	18		BULKHEAD
5		FAN REGULATOR	12		20A SOCKET FOR GEYSER	19		70W MHL POLE LIGHT
6		TELEPHONE OUTLET	13		20A,GEYSER SWITCH	20		POLE LIGHT
7		TV OUTLET	14		20A,SOCKET FOR AC			1X28W,EXPLOSION PROOF

NOTES:
ALL DIMENSIONS ARE IN METERS(M)

REV.	DESCRIPTION	Drawn	Chkd	DATE
R1	FOR TENDER	G.Rao	KB	16.04.2018
0	FOR TENDER	G.Rao	KB	23.03.2018

REVISIONS
PURPOSE:
TENDER DRAWING

PROJECT:
PROPOSED CONSTRUCTION OF QUARTER GUARD (ARMOR HOUSE) OF BNPMP(LM)

CLIENT:
BANK NOTE PAPER MILL INDIA Pvt. Ltd. MYSORE

ARCHITECTS :
KULKARNI ASSOCIATES
Consulting Architects, Engineers, Project Management Consultants Interior Designers & Environmental Engineers
Surya Prerna Building, next to Adiga's Restaurant, Kanakapura Road No.203, 2nd Floor, Above Canara Bank Raghuvahalli Branch, Raghuvahalli, Village, Udupi Taluk, Udupi District, Karnataka-575002
Email ID: kulkarniassociates@ymail.com

TITLE:
ELECTRICAL LAYOUT-GROUND FLOOR

FILE NAME :	DATE : 21-03-2018	JOB NO.
SCALE : NTS	DEALT : KB	
DRAWN : G.RAO	CHECKED : KB	

DRAWING NO : **PA-MYS-CSIF-ARMH-EL-01**

NOTES:
ALL DIMENSIONS ARE IN METERS(M)

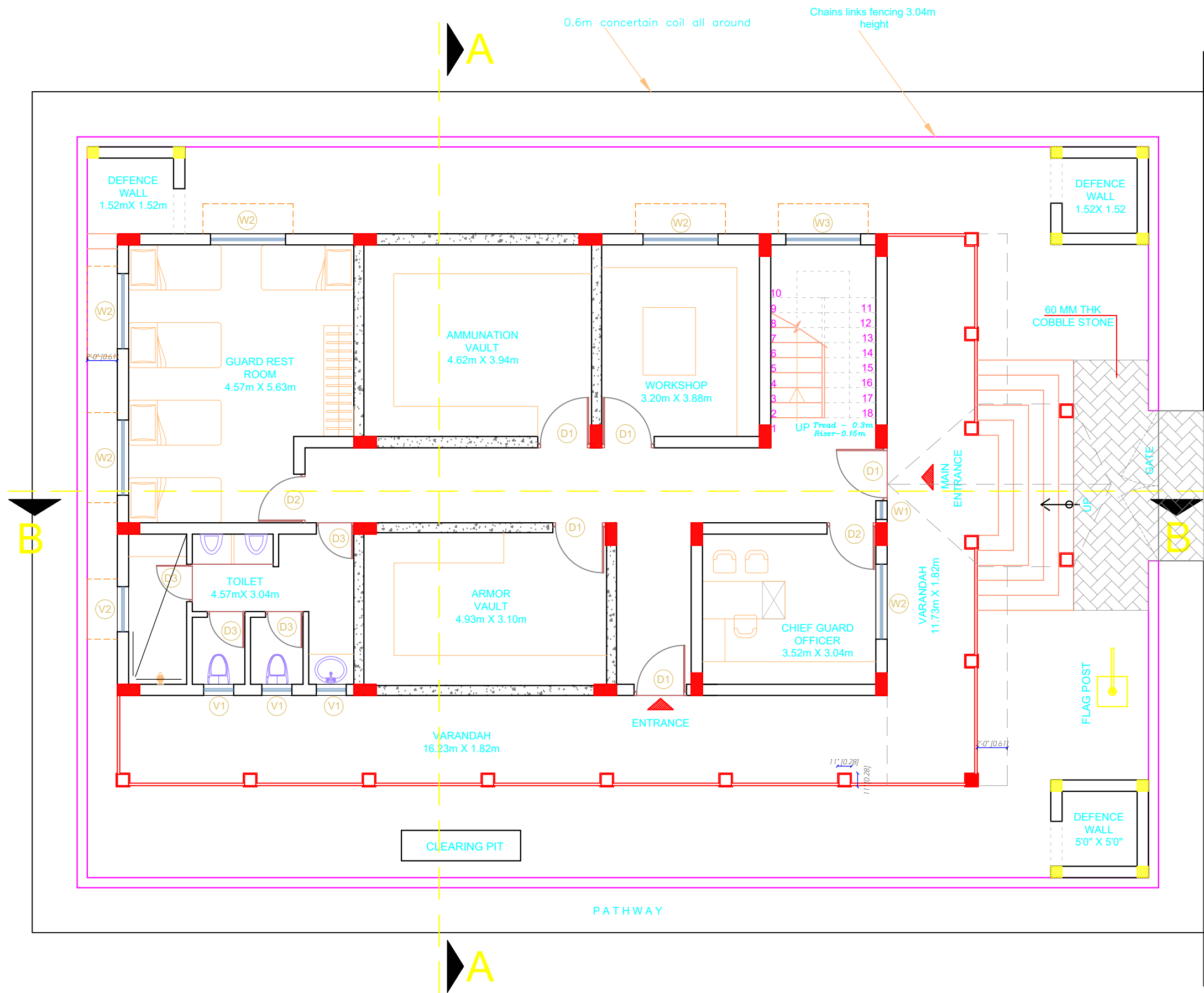

MAIN ROAD TO CISF UNIT BRBNMPL BARRACK

NO	DESCRIPTION	DATE
PURPOSE: TENDER DRAWING		
PROJECT: PROPOSED CONSTRUCTION OF QUARTER GUARD (ARMOR HOUSE) OF BNPMP(LM)		
CLIENT: BANK NOTE PAPER MILL INDIA Pvt. Ltd. MYSORE		
ARCHITECTS: KULKARNI ASSOCIATES <small>Consulting Architects, Engineers, Project Management Consultants Interior Designers & Road Builders</small> Surya Prema Building, next to Adiga's Restaurant, Kanakapura Road No.203, 2nd floor, Above Canara Bank Raghuvahalli Branch Raghuvahalli Village, Uttarahalli Hobli, Bangalore-560082 Email: kulkarniassociates@yahoo.com		
TITLE: GROUND FLOOR PLAN		
FILE NAME :	-----	
SCALE : NTS	DATE : 23-04-2018	JOB NO.
DRAWN : LAXMI	DEALT : SUHAS	
	CHECKED : Ar. KAMTHA	
DRAWING NO : ARCH-01	REVNO.	

Chains links fencing 3.04m height
0.6m concertain coil all around

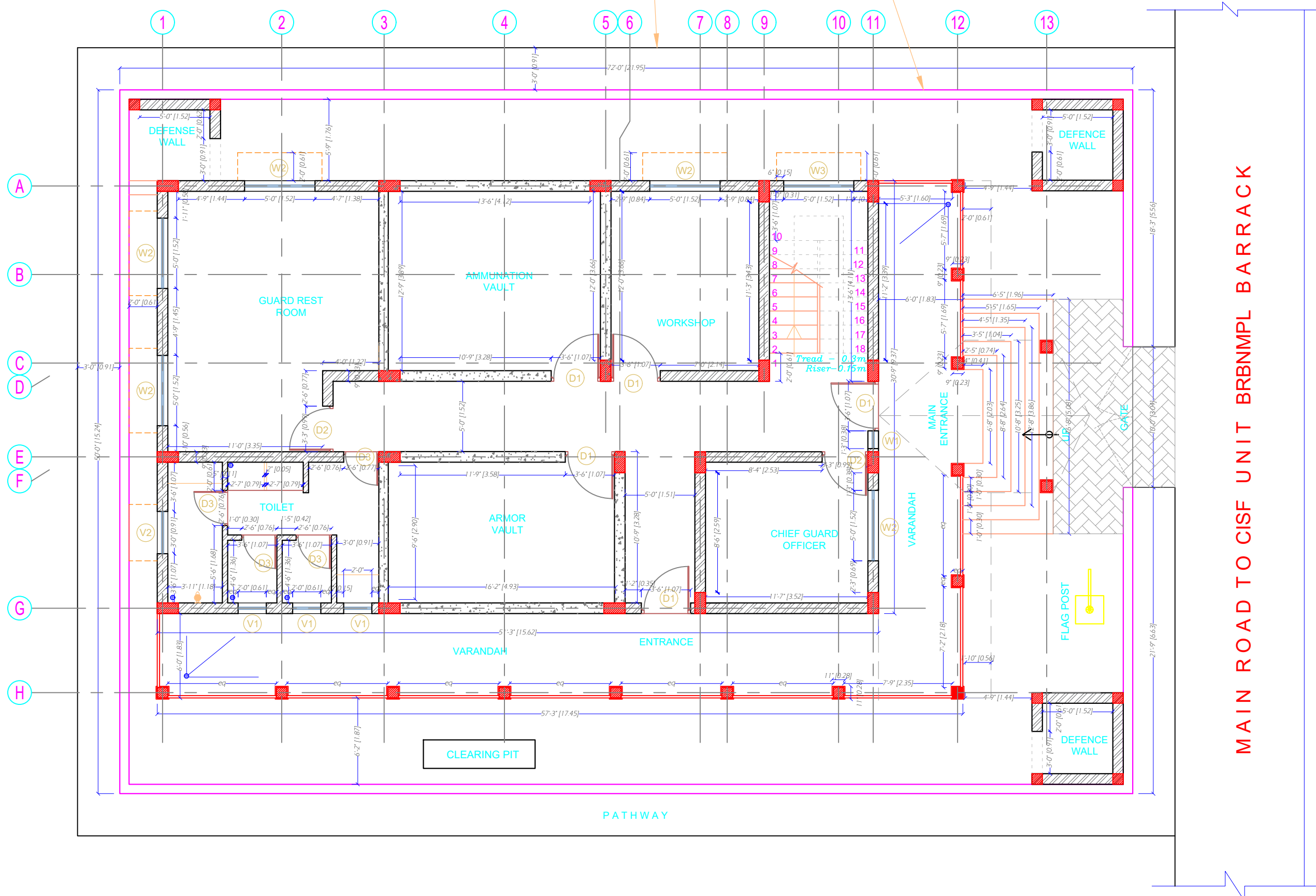

NOTES:
ALL DIMENSIONS ARE IN METERS(M)

SCHEDULE OF OPENINGS			
SL.NO	DOOR	SIZES	NOS.
1	D1	1.06MX2.13M	5
2	D2	0.99MX2.13M	3
3	D3	0.76MX2.13M	4
WINDOW			
4	W1	1.38MX1.67M	1
5	W2	1.52MX1.23M	5
6	W3(ST.CASE)	1.52MX1.84M	2
VENTILATOR			
7	V1	0.60MX0.60M	3
8	V2	0.91MX0.60M	1

NO	DESCRIPTION	DATE
REVISION		

PURPOSE:
TENDER DRAWING

PROJECT:
PROPOSED CONSTRUCTION OF QUARTER GUARD (ARMOR HOUSE) OF BNPMPIL(M)

CLIENT:
BANK NOTE PAPER MILL INDIA Pvt. Ltd. MYSORE

ARCHITECTS :
KULKARNI ASSOCIATES
Consulting Architects, Engineers, Project Management Consultants Interior Designers & Surveyors
Survey Prima Building, next to Adiga's Restaurant, Kanakapura Road No.203, 2nd floor, Above Canara Bank Raghuvahalli Branch Raghuvahalli Village, Uttarahalli Hobli Bangalore-56002
Email: kulkarniassociates@yahoo.com

TITLE:
GROUND FLOOR WORKING PLAN

FILE NAME : _____
SCALE : **NTS** DATE : **21-03-2018** JOB NO. _____
DRAWN : _____ DEALT : _____
LAXMI CHECKED : _____
DRAWING NO. : _____ REVNO. : _____
ARCH-05

NOTES:
ALL DIMENSIONS ARE IN METERS(M)

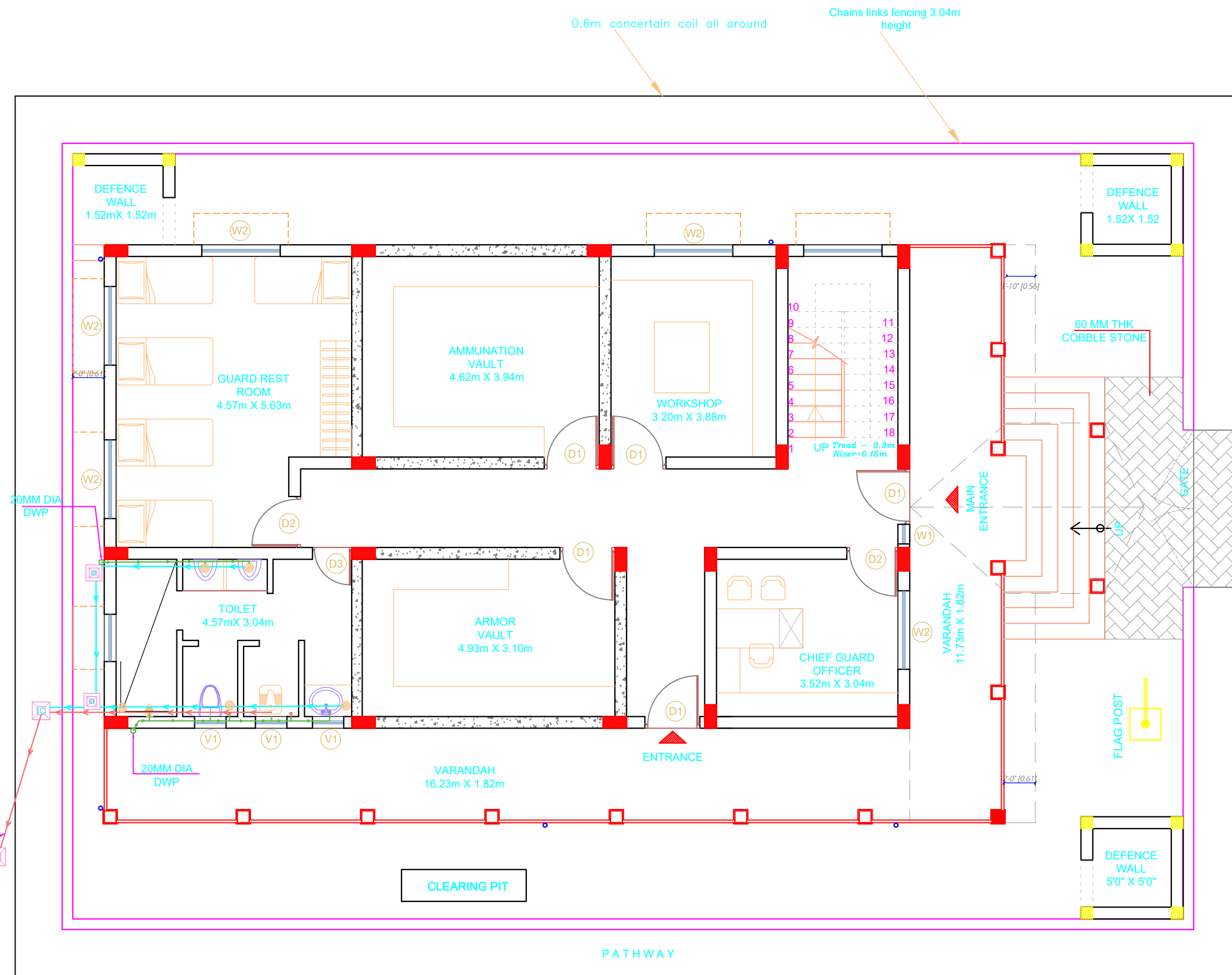

MAIN ROAD TO CISF UNIT BRBNMPL BARRACK

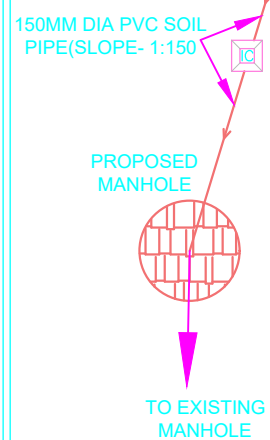

- 20MM DIA PVC DOWN WATER PIPE
- 150MM DIA PVC SOIL PIPE
- 30MM DIA PVC WASTE WATER PIPE
- 20MM DIA PVC RAIN WATER PIPE

NO	DESCRIPTION	DATE
REVISION		
PURPOSE: TENDER DRAWING		
PROJECT: PROPOSED CONSTRUCTION OF QUARTER GUARD (ARMOR HOUSE) OF BNPMP(L)		
CLIENT: BANK NOTE PAPER MILL INDIA Pvt. Ltd. MYSORE		
ARCHITECTS : KULKARNI ASSOCIATES <small>Consulting Architects, Engineers, Project Management Consultants Interior Designers & Estimators</small> Surya Prema Building, next to Adiga's Restaurant, Kanakapura Road No.203, 2nd Floor, Above Canara Bank Raghuvahalli Branch, Raghuvahalli, Mysore, Karnataka - 560022 Email: kulkarniassociates@ymail.com		
TITLE: GROUND FLOOR PLUMBING LAYOUT (WATER SUPPLY AND SANITARY)		
FILE NAME :	-----	
SCALE : NTS	DATE : 23-04-2018	JOB NO.
DRAWN : LAXMI	DEALT : SUHAS	
	CHECKED : Ar. KAMTHA	
DRAWING NO : ARCH-07		REVISION

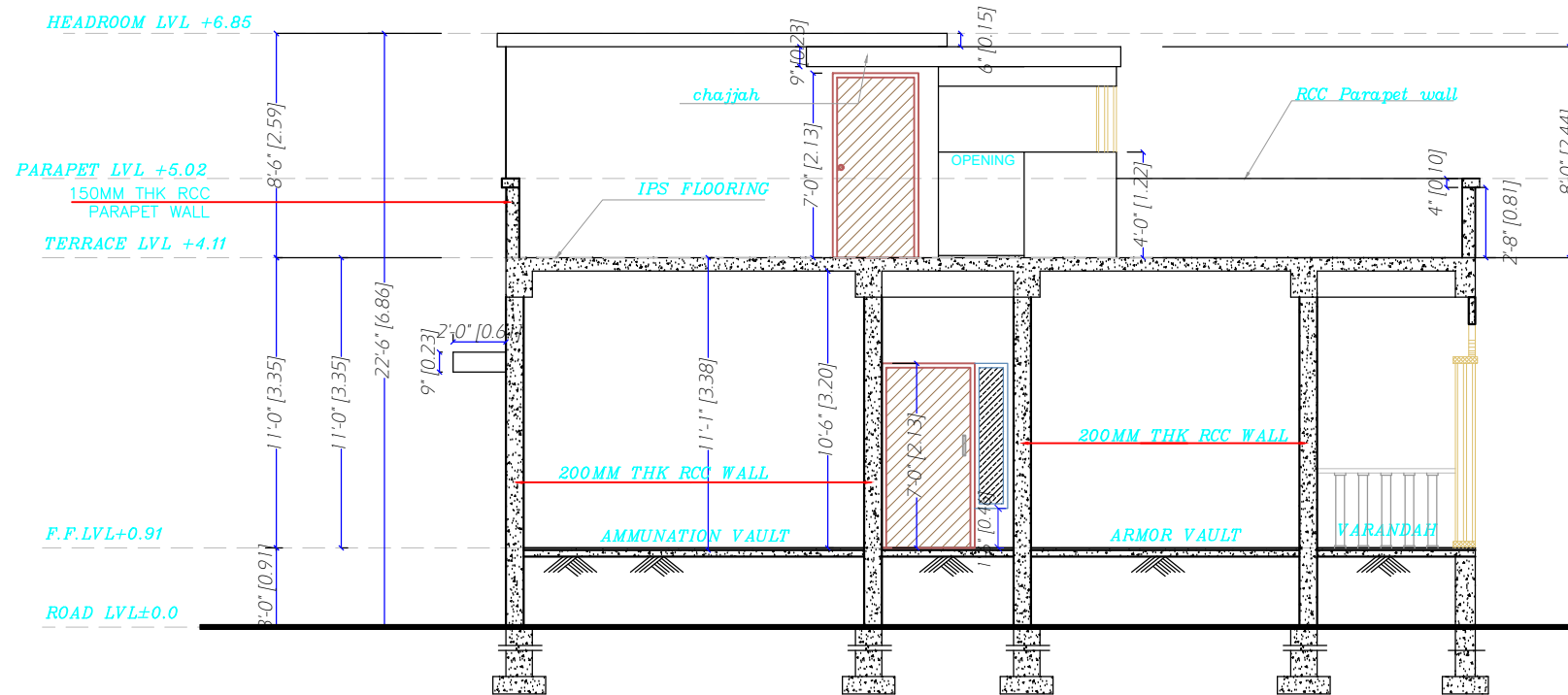

SECTION-AA

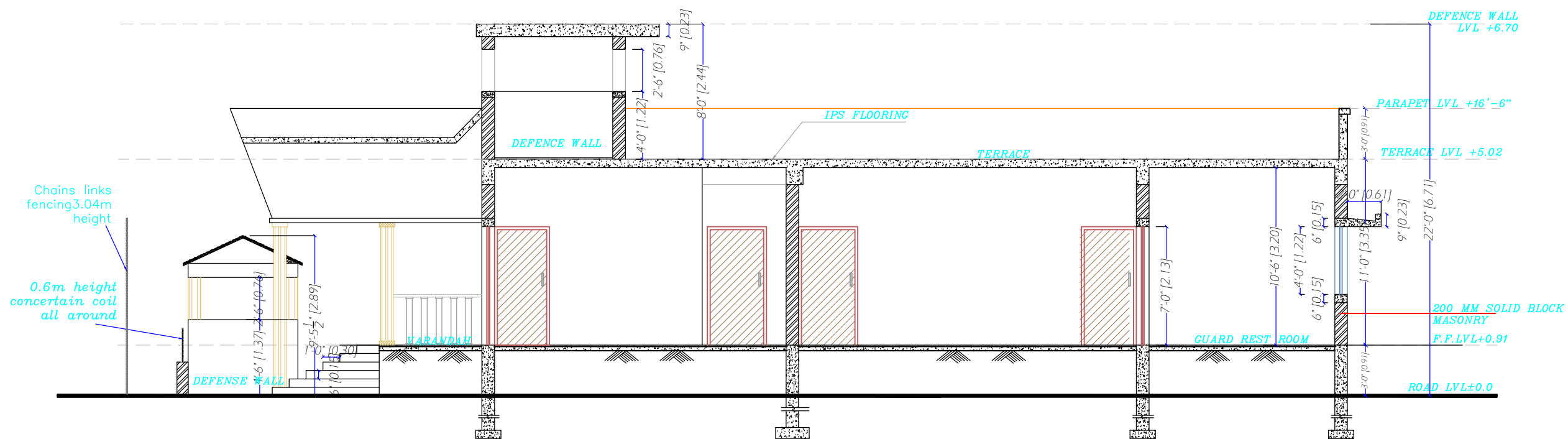

SECTION-BB

NOTES:
ALL DIMENSIONS ARE IN METERS(M)

NO	DESCRIPTION	DATE
	REVISION	

PURPOSE:
TENDER DRAWING

PROJECT:
PROPOSED CONSTRUCTION OF QUARTER GUARD (ARMOR HOUSE) OF BNPMP(LM)

CLIENT:
BANK NOTE PAPER MILL INDIA Pvt. Ltd. MYSORE

ARCHITECTS :
KULKARNI ASSOCIATES
Consulting Architects, Engineers, Project Management Consultants Interior Designers & Regd. Valuers
Surya Prerna Building, next to Adiga's Restaurant, Kanakapura Road
No. 202, 2nd Floor, Above Conank Bank, Raghunathalli Branch
Raghunathalli Village, Uttarahalli, Hobli, Bangalore-560062
Email id: kulkarniassociates@ymail.com

TITLE:
SECTIONS

FILE NAME :	-----	
SCALE : NTS	DATE : 21-03-2018	JOB NO.
DRAWN :	DEALT :	
LAXMI	CHECKED :	
DRAWING NO. : ARCH-03		REVNO.

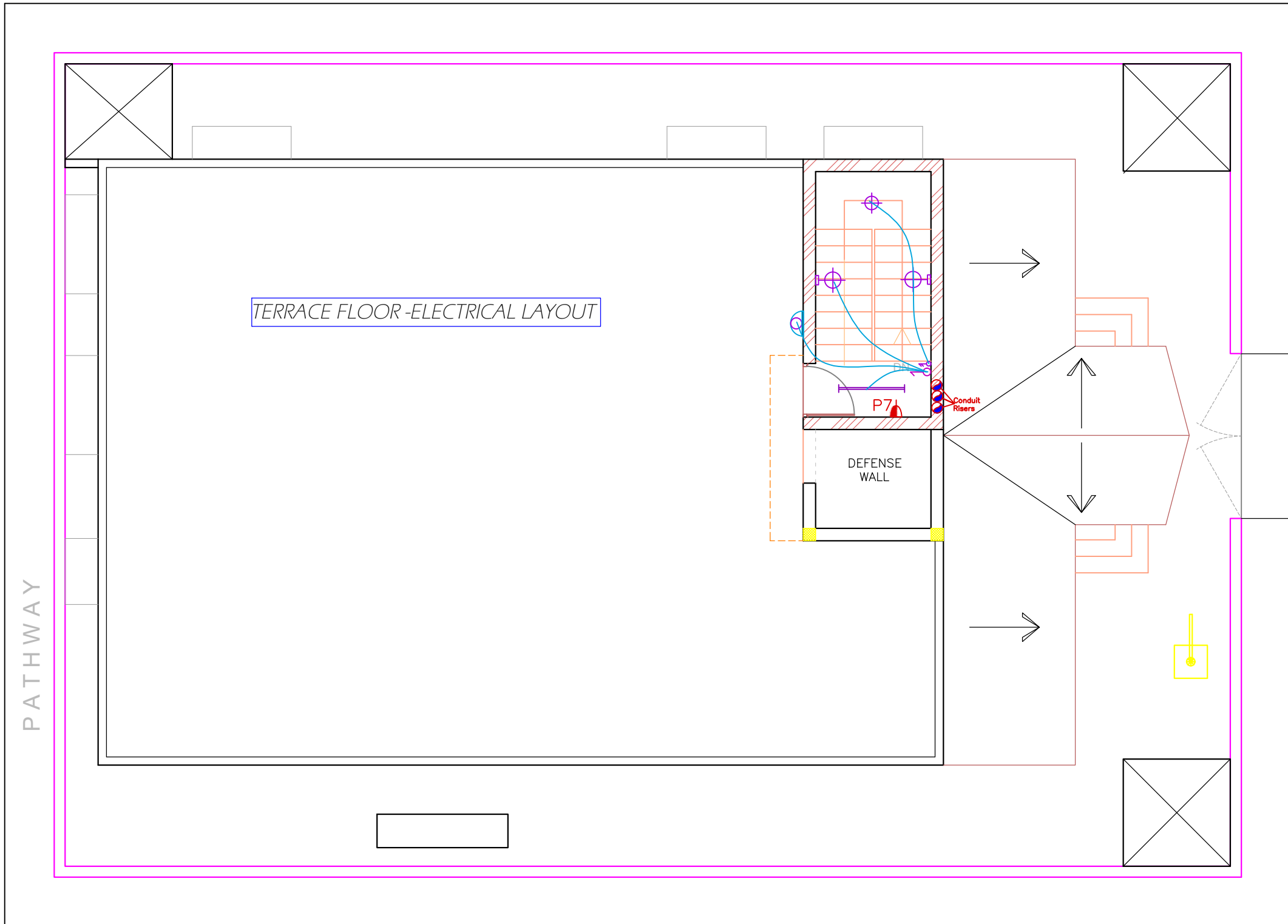

MAIN ROAD TO CISF UNIT BRBNMPL BARRACK

ELECTRICAL-LEGEND								
SL.	SYMBOL	DESCRIPTION	SL.	SYMBOL	DESCRIPTION	SL.	SYMBOL	DESCRIPTION
1		SP SWITCH/TWO-WAY SWITCH	8		1X20 W 4FT.,LED LIGHT light 1X40 W 4FT.,LED LIGHT light	15		20A,DP,SWITCH FOR AC
2		WALL-BRACKET	9		EXHAUST FAN	16		CCTV CAMERA
3		CEILING FAN	10		6A SOCKET WITH SWITCH	17		DISTRIBUTION BOARD
4		CEILING LIGHT POINT	11		6/16A SOCKET+16A SWITCH	18		BULKHEAD
5		FAN REGULATOR	12		20A SOCKET FOR GEYSER	19		70W MHL POLE LIGHT
6		TELEPHONE OUTLET	13		20A,GEYSER SWITCH	20		POLE LIGHT
7		TV OUTLET	14		20A,SOCKET FOR AC			1X28W,EXPLOSION PROOF

NOTES:
ALL DIMENSIONS ARE IN METERS(M)

REV.	DESCRIPTION	Drawn	Chkd	DATE
R1	FOR TENDER	G.Roo	KB	16.04.2018
0	FOR TENDER	G.Roo	KB	23.03.2018

REVISIONS
PURPOSE:
TENDER DRAWING

PROJECT:
PROPOSED CONSTRUCTION OF QUARTER GUARD (ARMOR HOUSE) OF BNPMP(LM)

CLIENT:
BANK NOTE PAPER MILL INDIA Pvt. Ltd. MYSORE

ARCHITECTS :
KULKARNI ASSOCIATES
Consulting Architects, Engineers, Project Management Consultants Interior Designers & Surveyors
Surya Prerna Building, next to Adiga's Restaurant, Kanakapura Road No.203, 2nd floor, Above Carara Bank Raghuvahalli Branch Raghuvahalli, Hosur, Karnataka - 560022
Email id: kulkarniassociates@ymail.com

TITLE:
ELECTRICAL LAYOUT-TERACE FLOOR

FILE NAME :	DATE : 21-03-2018	JOB NO.
SCALE : NTS	DEALT : KB	
DRAWN : G.RAO	CHECKED : KB	

DRAWING NO : **PA-MYS-CSIF-ARMH-EL-02** REVNO :

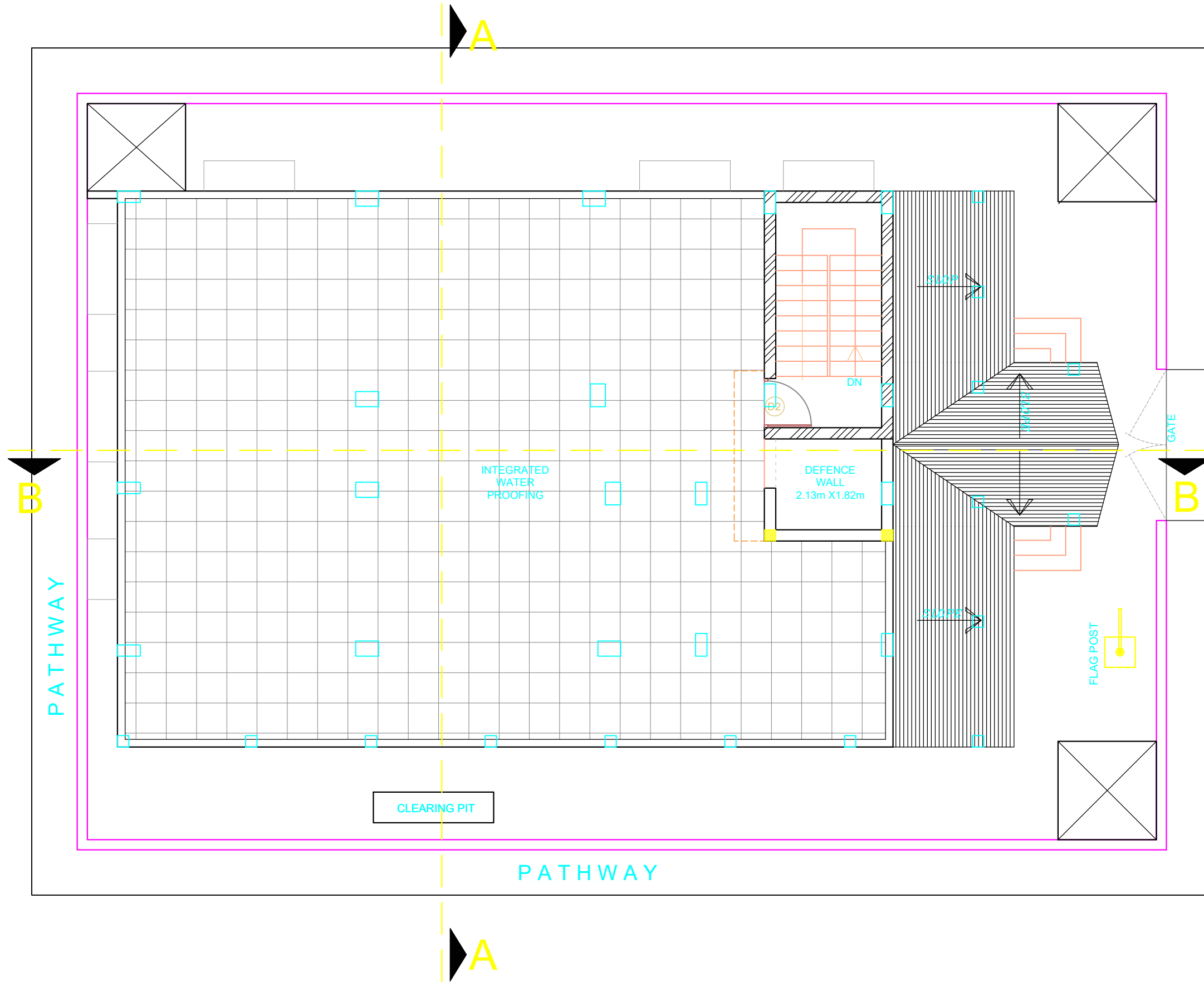

MAIN ROAD TO CISF UNIT BRBNMPL BARRACK

NOTES:
ALL DIMENSIONS ARE IN METERS(M)

NO	DESCRIPTION	DATE
	REVISION	

PURPOSE:
TENDER DRAWING

PROJECT:
PROPOSED CONSTRUCTION OF QUARTER GUARD (ARMOR HOUSE) OF BNPMP(LM)

CLIENT:
BANK NOTE PAPER MILL INDIA Pvt. Ltd. MYSORE

ARCHITECTS :
KULKARNI ASSOCIATES
Consulting Architects, Engineers, Project Management Consultants Interior Designers, Regd. Valuers
Surya Prerna Building, next to Adiga's Restaurant, Kanakapura Road
No-203, 2nd Floor, Above Caran's Bank, Raghunath Branch
Raghunath Village, Uttarahalli Hobli, Bangalore-560052
Email to: kulkarniassociates@yahoo.com

TITLE:
TERRACE FLOOR PLAN

FILE NAME : _____

SCALE : NTS	DATE : 23-04-2018	JOB NO.
DRAWN : LAXMI	DEALT : SUHAS	
	CHECKED : Ar. KAMTHA	

DRAWING NO : **ARCH-02** REVNO :

NOTES:
ALL DIMENSIONS ARE IN METERS(M)

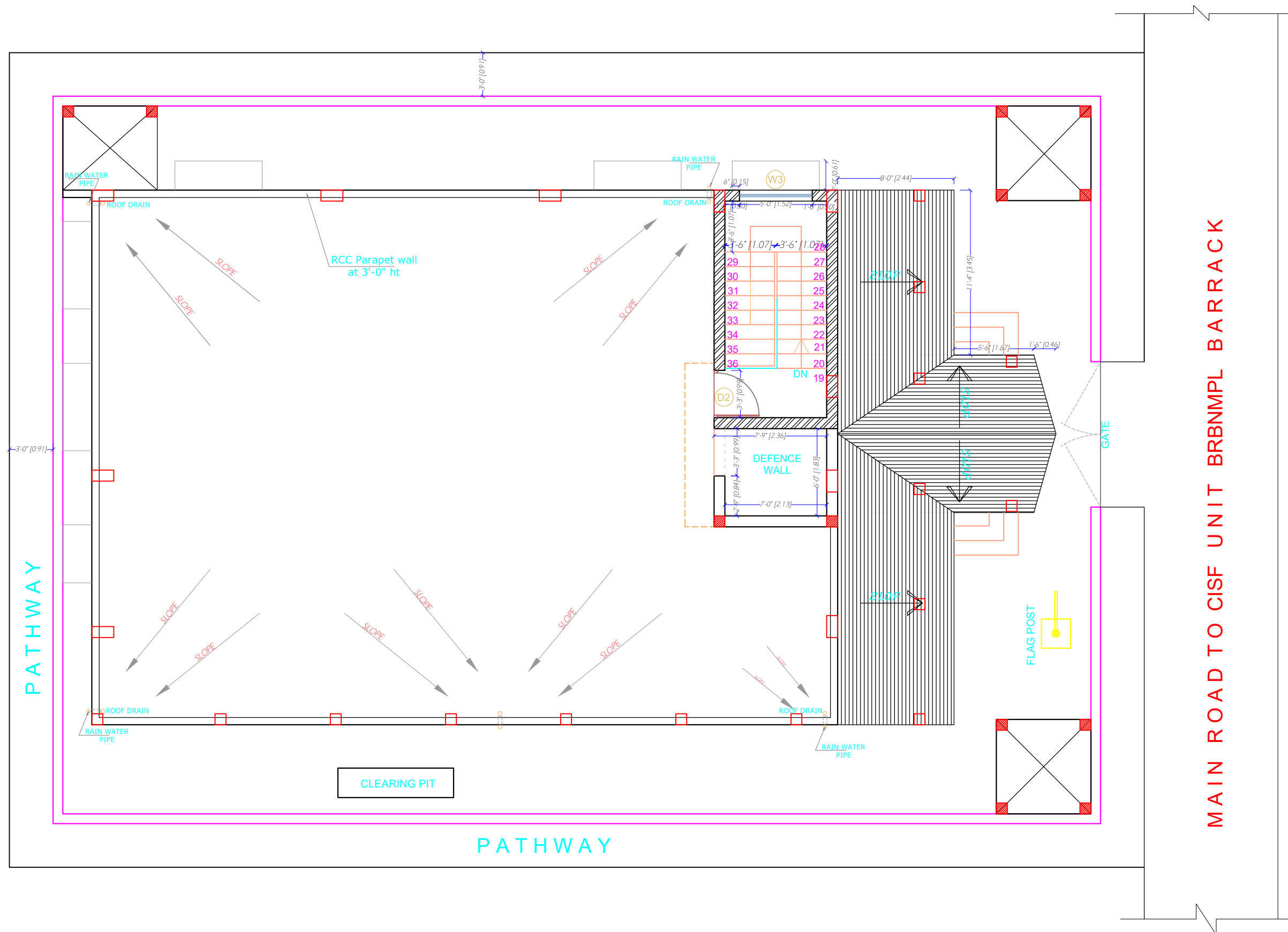

SCHEDULE OF OPENINGS			
SL. NO	DOOR	SIZES	NOS.
1	D1	1.06MX2.13M	5
2	D2	0.99MX2.13M	3
3	D3	0.76MX2.13M	4
WINDOW			
4	W1	1.38MX1.67M	1
5	W2	1.52MX1.23M	5
6	W3(ST.CASE)	1.52MX1.84M	2
VENTILATOR			
7	V1	0.60MX0.60M	3
8	V2	0.91MX0.60M	1

NO	DESCRIPTION	DATE
	REVISION	

PURPOSE:
TENDER DRAWING

PROJECT:
PROPOSED CONSTRUCTION OF QUARTER GUARD (ARMOR HOUSE) OF BNPMP(LM)

CLIENT:
BANK NOTE PAPER MILL INDIA Pvt. Ltd. MYSORE

ARCHITECTS :
KULKARNI ASSOCIATES
Consulting Architects, Engineers, Project Management Consultants Interior Designers & Estimators
Surya Prerna Building, next to Adiga's Restaurant, Kanakapura Road No.203, 2nd floor, Above Canara bank Raghuvanthi Branch, Raghuvanthi, Village, Udayshihalli, Bengaluru-560062.
Email to: kulkarniassociates@yahoo.com

TITLE:
TERRACE FLOOR WORKING PLAN

FILE NAME :	-----	
SCALE : NTS	DATE : 21-03-2018	JOB NO.
DRAWN :	DEALT :	
LAXMI	CHECKED :	
DRAWING NO. : ARCH-06		REVNO.